

CHRISTOPHER HODGSON



Whitstable

£475,000 Freehold

FOR COASTAL, COUNTRY
& CITY LIVING

Whitstable

15 Fountain Street, Whitstable, Kent, CT5 1HB

An attractive double fronted Victorian house, enviably positioned within the heart of the conservation area and within a short stroll of Whitstable's working harbour and pebble beach, the vibrant town centre, and station (0.6 miles distant).

The beautifully presented and generously proportioned accommodation is arranged on the ground floor to provide an entrance hall, sitting room open-plan to the dining room with casement doors opening to the garden, a smartly fitted kitchen, utility area, cloakroom and a

further reception room which could be used as a third double bedroom. To the first floor there are two double bedrooms, including the principal bedroom with dressing area/study, and a bathroom.

Outside, there are two attractive paved courtyard areas which enjoy a South Easterly aspect. No onward chain.



LOCATION

Fountain Street is situated just off Whitstable's bustling High Street, within easy walking distance of the beach (150 metres distant). Whitstable is an increasingly popular and fashionable town by the sea offering a wide range of amenities including boutique shops, highly regarded restaurants, watersports facilities and working harbour. Whitstable station (0.6 of a mile distant) provides fast and frequent links to London (Victoria) in approximately 80 minutes. The high speed Javelin service provides access to London (St Pancras) with a journey time of approximately 73 minutes. The A299 is accessible providing a dual carriageway link to the M2/A2 giving access to the channel ports and connecting motorway network.

ACCOMMODATION

The accommodation and approximate measurements (taken at maximum points) are:

GROUND FLOOR

- Entrance Hall 11'7" x 4'11" (3.55m x 1.51m)
- Sitting Room 11'8" x 11'6" (3.55m x 3.51m)
- Dining Room 14'5" x 7'5" (4.41m x 2.27m)
- Kitchen 9'5" x 7'10" (2.86m x 2.39m)

- Bedroom 3 12'5" x 11'8" (3.79m x 3.57m)
- Utility Room 7'10" x 5'10" (2.39m x 1.78m)

FIRST FLOOR

- Bedroom 1 12'5" x 11'8" (3.78m x 3.56m)
- Dressing Room/ Study 9'1" x 7'6" (2.78m x 2.31m)
- Bedroom 2 11'10" x 11'7" (3.60m x 3.52m)
- Bathroom 7'6" x 4'10" (2.30m x 1.49m)

OUTSIDE

- Courtyard Garden

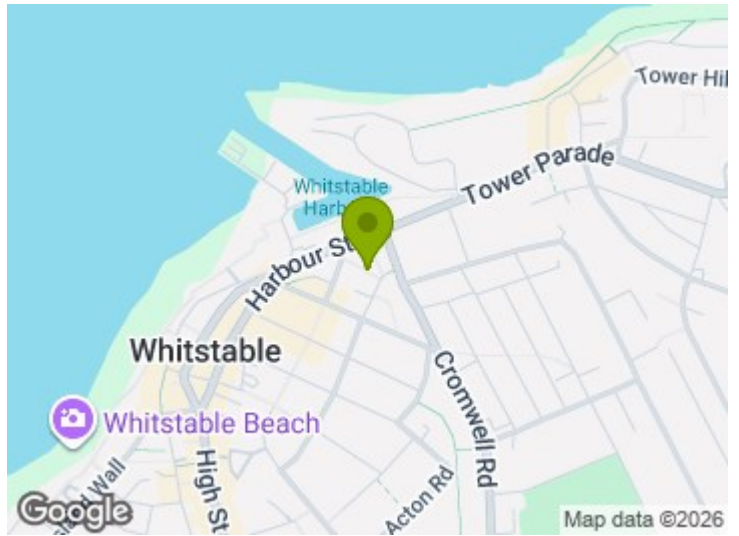

Ground Floor
Approx. 57.3 sq. metres (617.0 sq. feet)

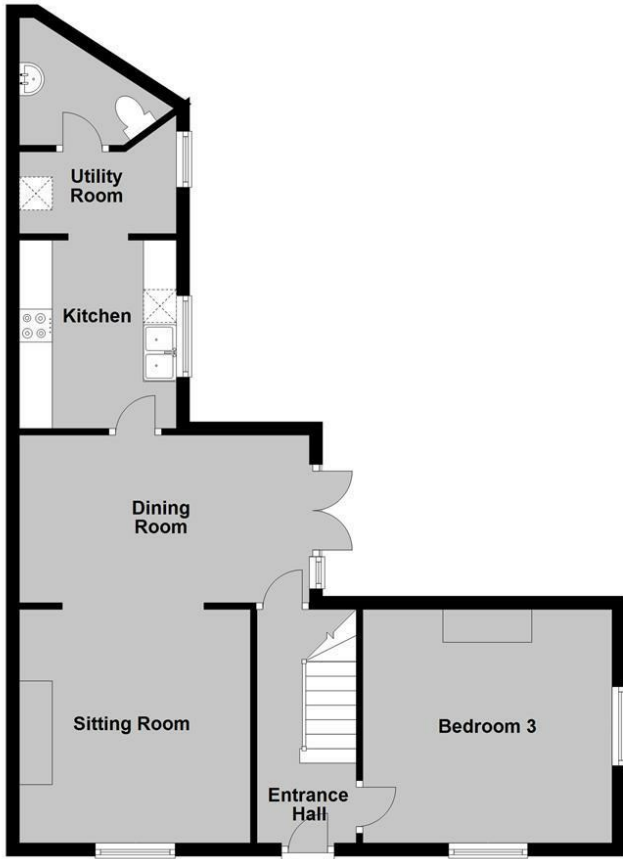

First Floor
Approx. 44.0 sq. metres (473.1 sq. feet)

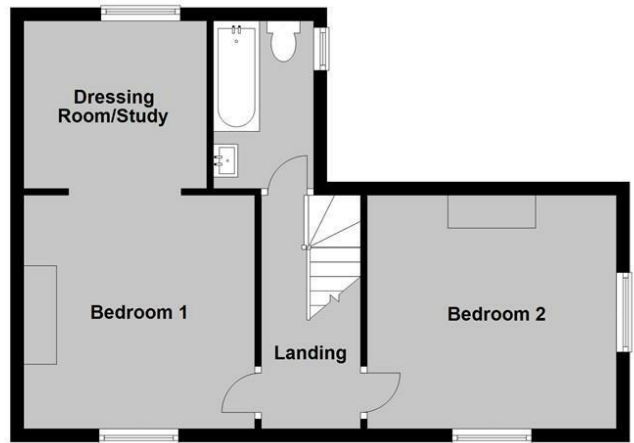

Total area: approx. 101.3 sq. metres (1090.2 sq. feet)

Council Tax Band C. The amount payable under tax band C for the year 2025/2026 is £2,131.55.

Christopher Hodgson Estate Agents for itself and as for the vendor or lessor (as appropriate) gives notice that: 1 These particulars are only a general outline for the guidance of intending purchasers or lessees and do not constitute in whole or in part an offer or a Contract. 2 Reasonable endeavours have been made to ensure that the information given in these particulars is materially correct but any intending purchaser or lessee should satisfy themselves by inspection, searches, enquiries and survey as to the correctness of each statement. 3 All statements in these particulars are made without responsibility on the part of Christopher Hodgson Estate Agents or the vendor or lessor. 4 No statement in these particulars is to be relied upon as a statement or representation of fact. 5 Neither Christopher Hodgson Estate Agents nor anyone in its employment or acting on its behalf has authority to make any representation or warranty in relation to this property. 6 Nothing in these particulars shall be deemed to be a statement that the property is in good repair or condition or otherwise nor that any services or facilities are in good working order. 7 Photographs may show only certain parts and aspects of the property at the time when the photographs were taken and you should rely upon actual inspection. 8 No assumption should be made in respect of parts of the property not shown in photographs. 9 Any areas, measurements or distances are only approximate. 10 Any reference to alterations or use is not intended to be a statement that any necessary planning, building regulation, listed building or any other consent has been obtained. 11 Amounts quoted are exclusive of VAT if applicable. 12 Whilst reasonable endeavours have been made to ensure the accuracy of any floor plan contained in these particulars, all measurements and areas are approximate and no responsibility is taken for any error, omission or mis-statement. This plan is for illustrative purposes only and should be used as such by any prospective purchaser. 13 Any mapping contained within these particulars is for illustrative purposes only and should be used as such by any prospective purchaser. No responsibility is taken for any error, omission or mis-statement. 14 Any computer generated images contained within these particulars are for illustrative purposes only and should be used as such by any prospective purchaser.

| Energy Efficiency Rating | | Current | Target |
|--|----|--------------------------|-----------|
| Very Energy Efficient (Lowest rating) | A+ | | |
| Very Energy Efficient | A | | |
| Energy Efficient | B | | |
| Decent | C | | |
| Needs Improvement | D | | |
| Needs Improvement | E | | |
| Needs Improvement | F | | |
| Needs Improvement | G | | |
| Very Energy Inefficient (Highest rating) | H | | |
| Energy Efficiency Rating: C | | 70 | 61 |
| Energy Efficiency Rating: C | | | |
| England & Wales | | Energy Efficiency Rating | 2020/2021 |

95-97 TANKERTON ROAD, WHITSTABLE CT5 2AJ | CHRISTOPHERHODGSON.CO.UK

